

Y1 FIFTH FLOOR PLAN
SCALE - 1:1
FLOOR04

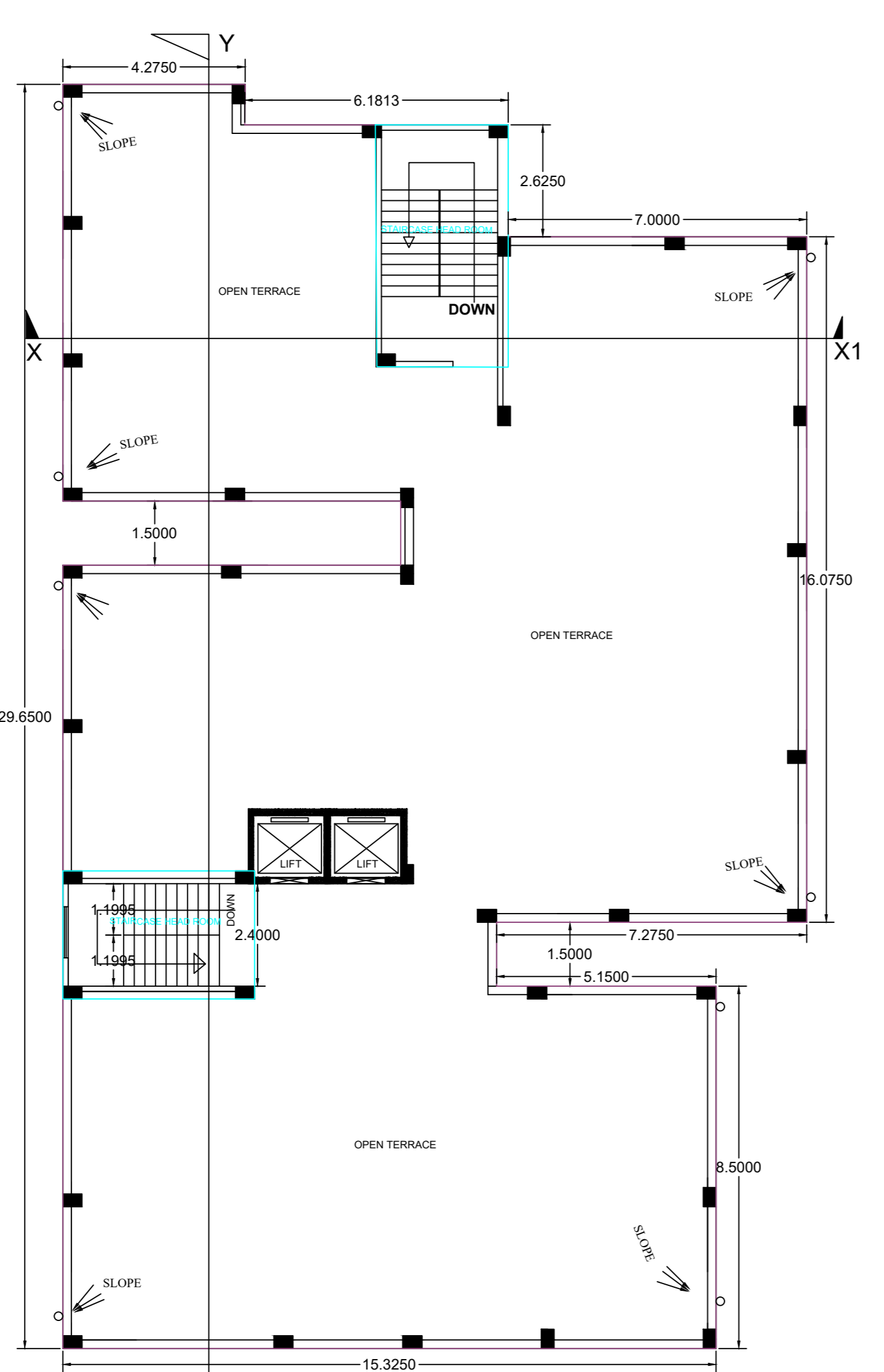

Y1 TERRACE FLOOR PLAN
SCALE - 1:1
FLOOR-TERRACE

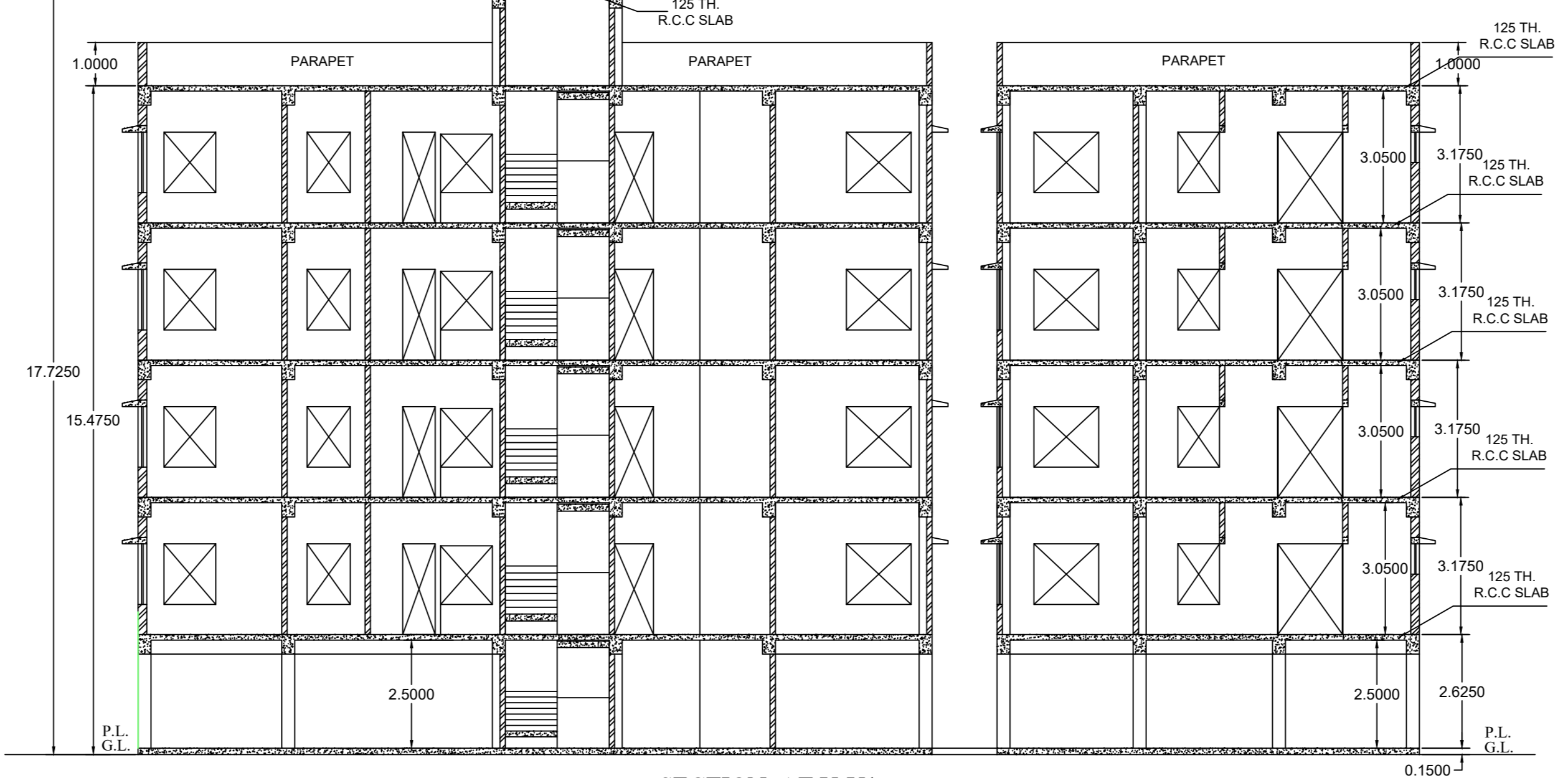

SECTION AT Y-Y1
SCALE - 1:1

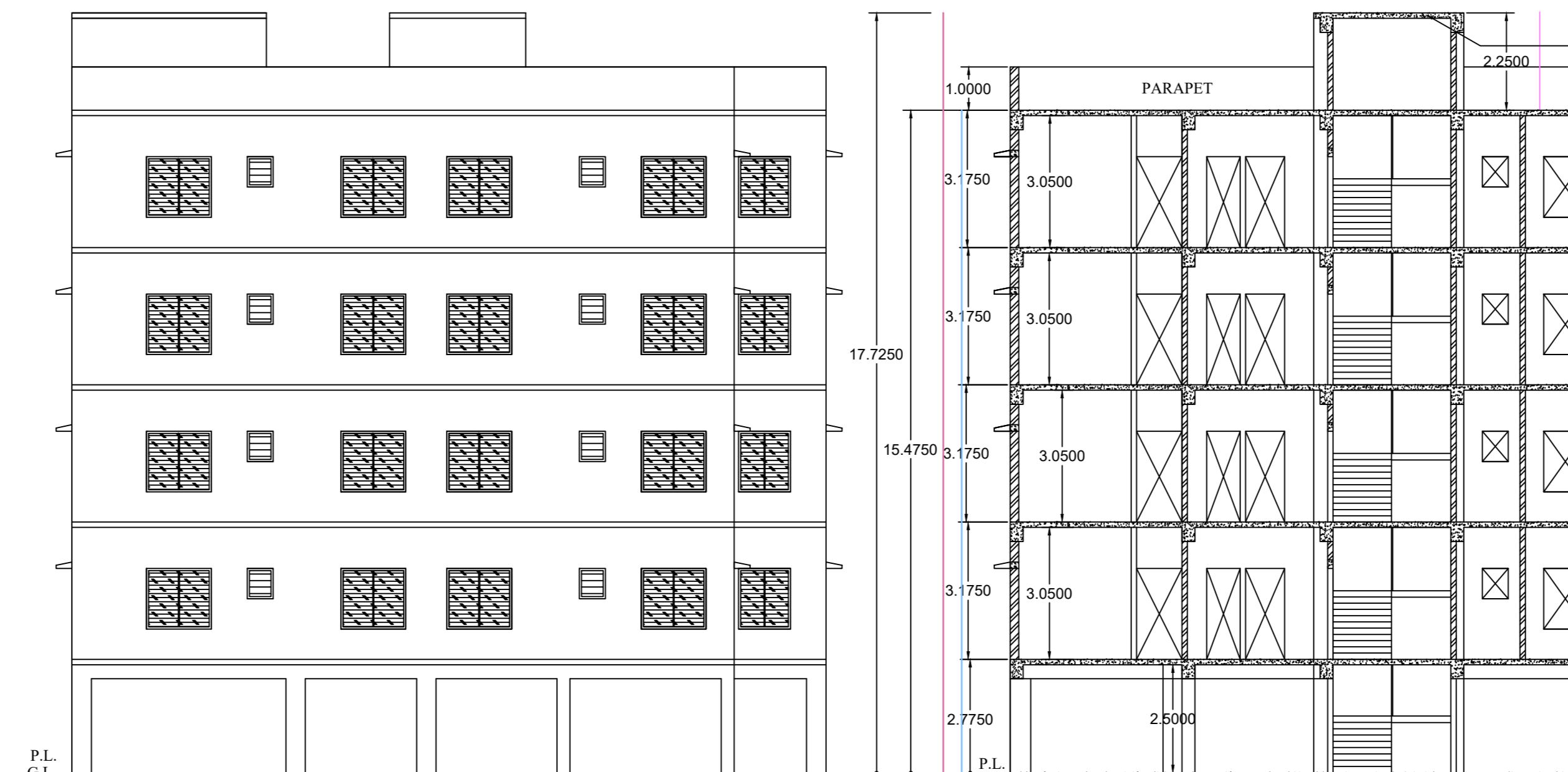

FRONT ELEVATION (SOUTH SIDE)
SCALE - 1:1

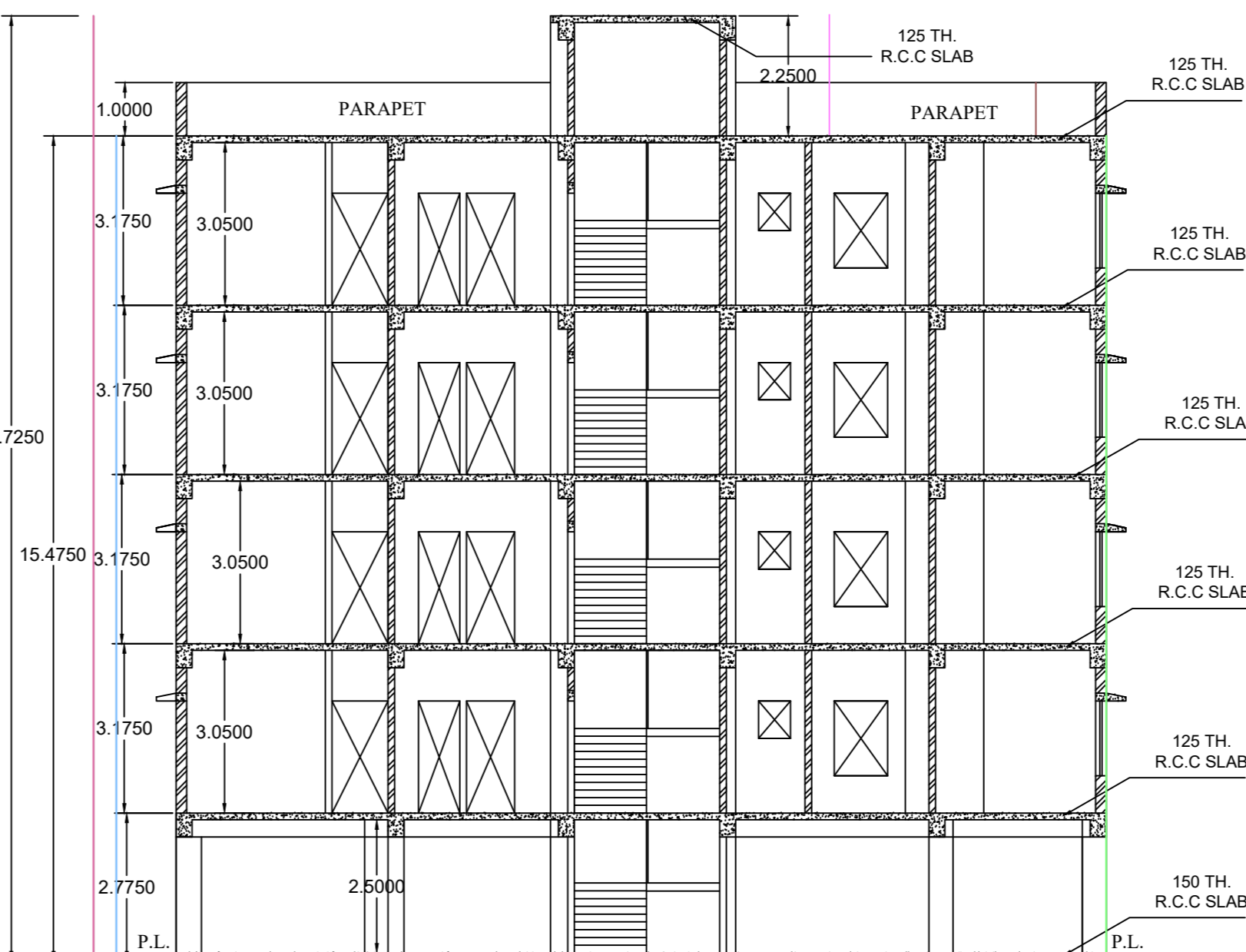

SECTION AT X-X1
SCALE - 1:1

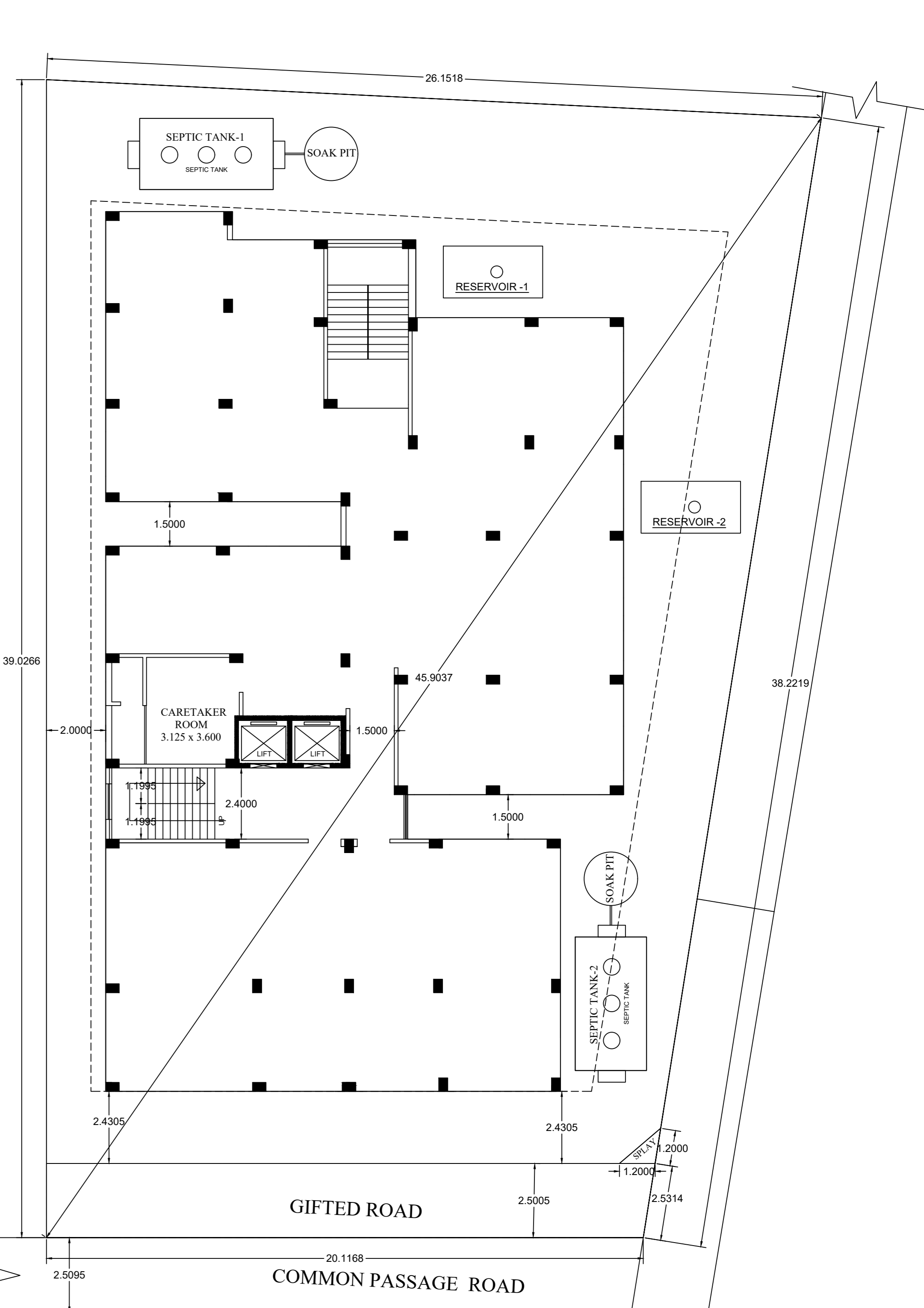

SITE PLAN
SCALE - 1:1

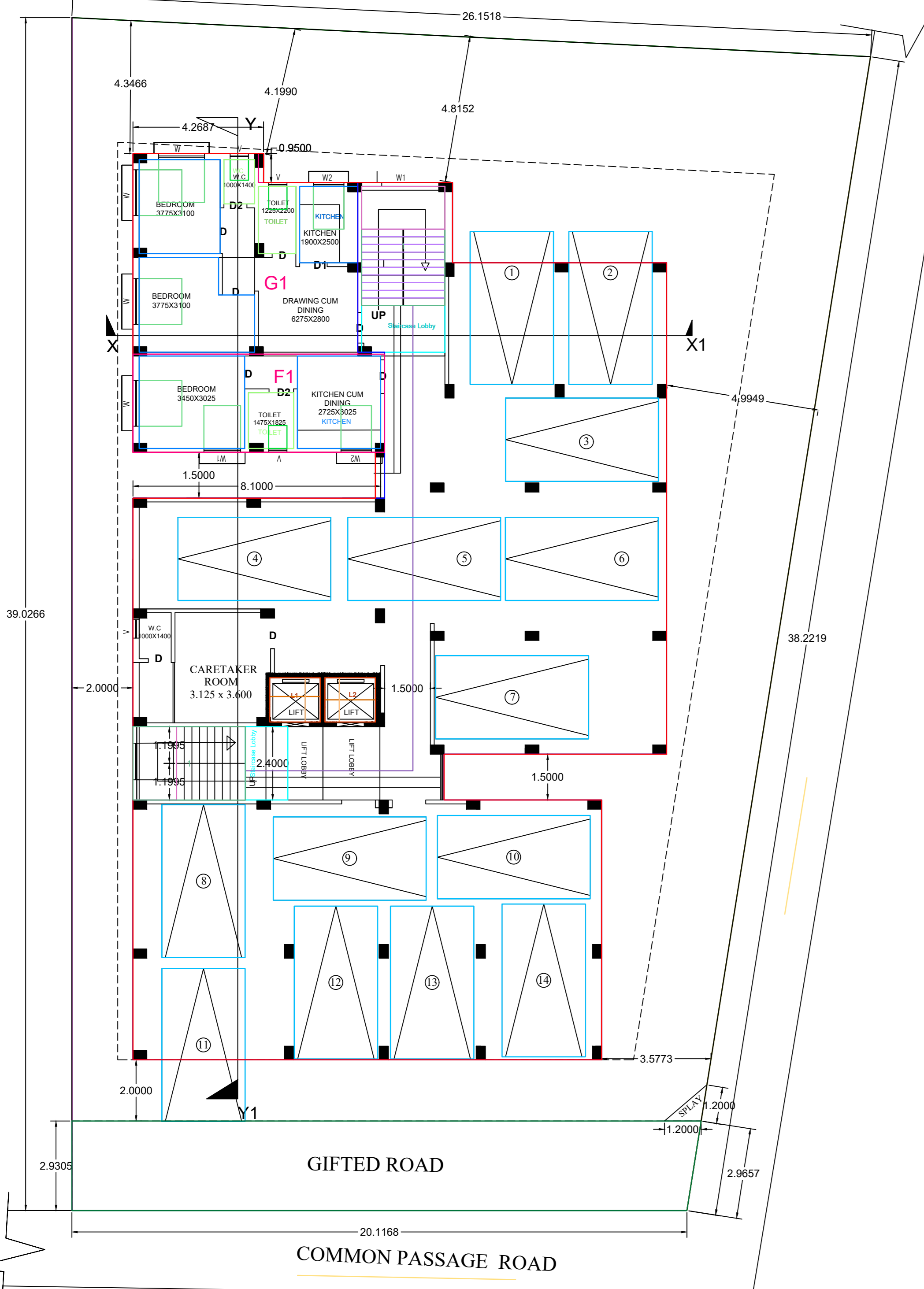

GROUND FLOOR PLAN
SCALE - 1:1
FLOOR-PARKING

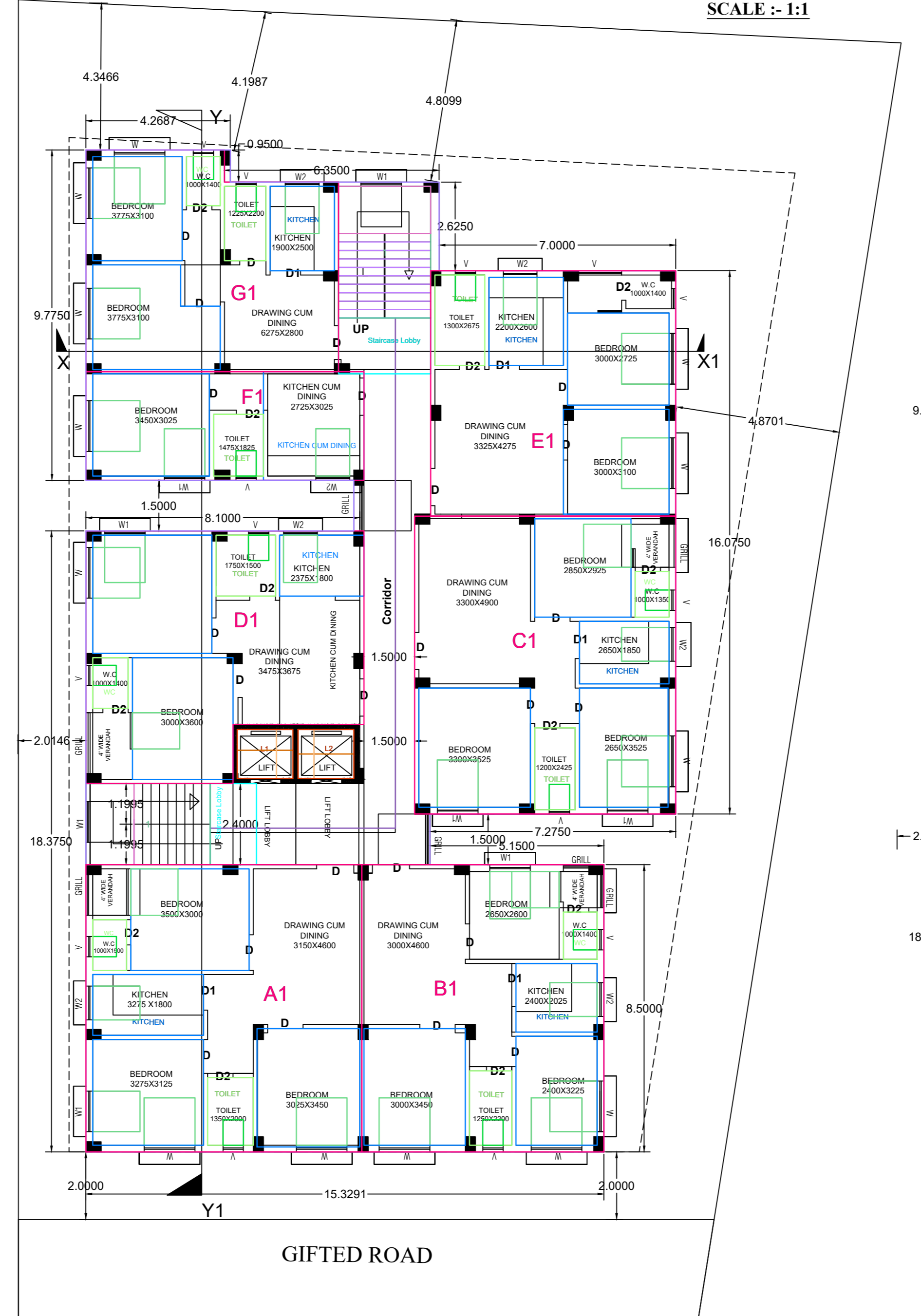

FIRST FLOOR PLAN
SCALE - 1:1
FLOOR01

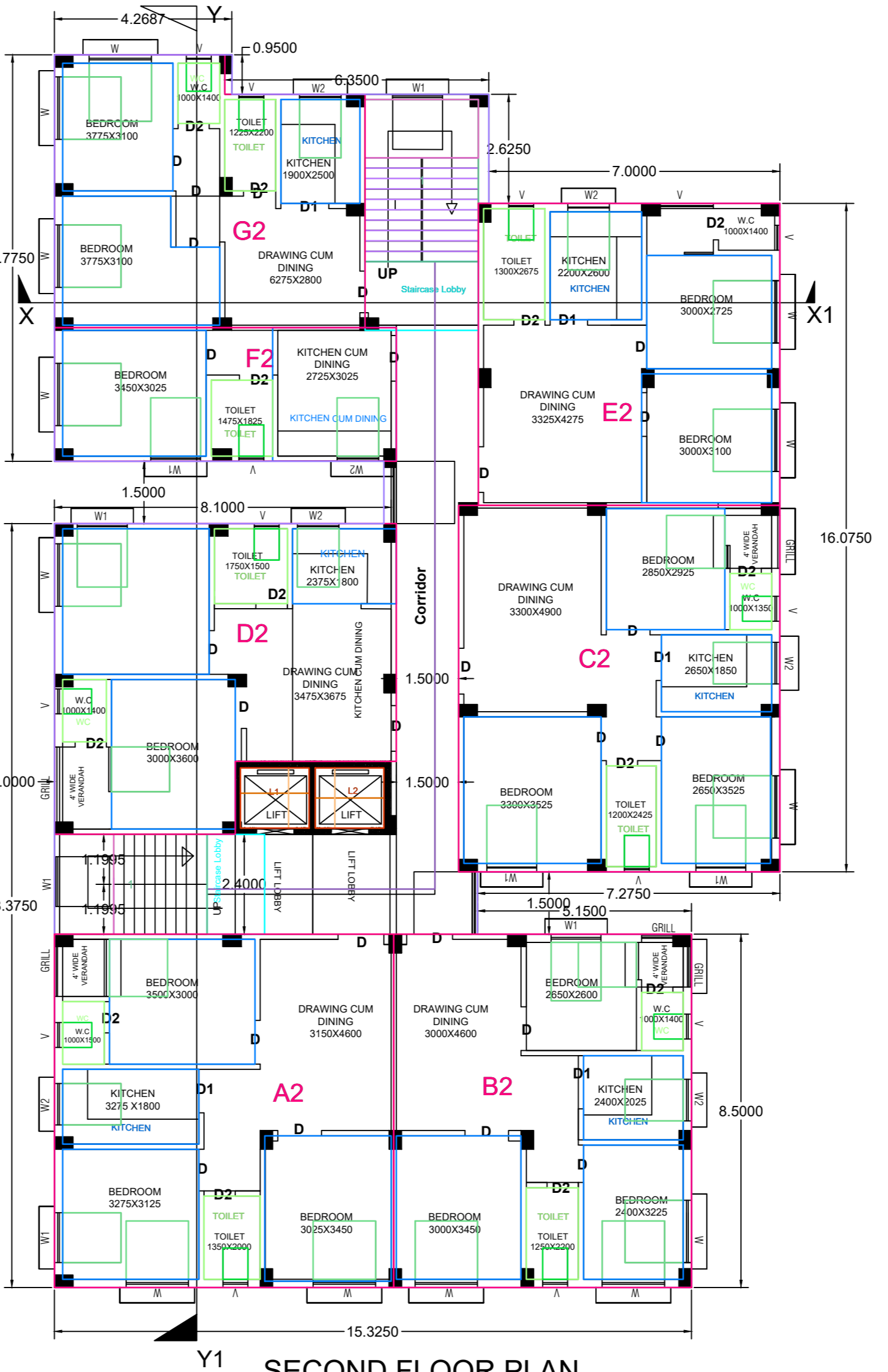

SECOND FLOOR PLAN
SCALE - 1:1
FLOOR02

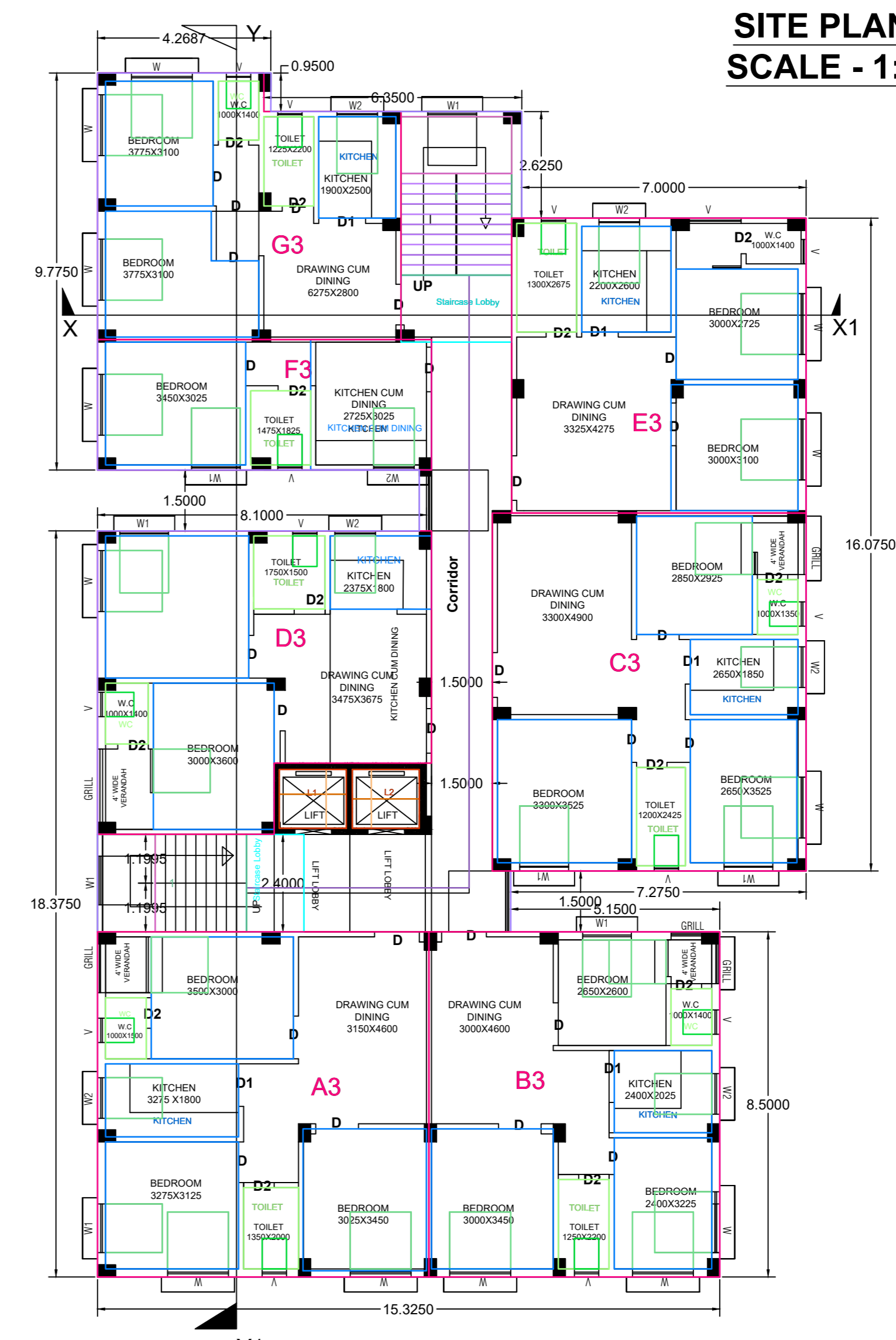

THIRD FLOOR PLAN
SCALE - 1:1
FLOOR03

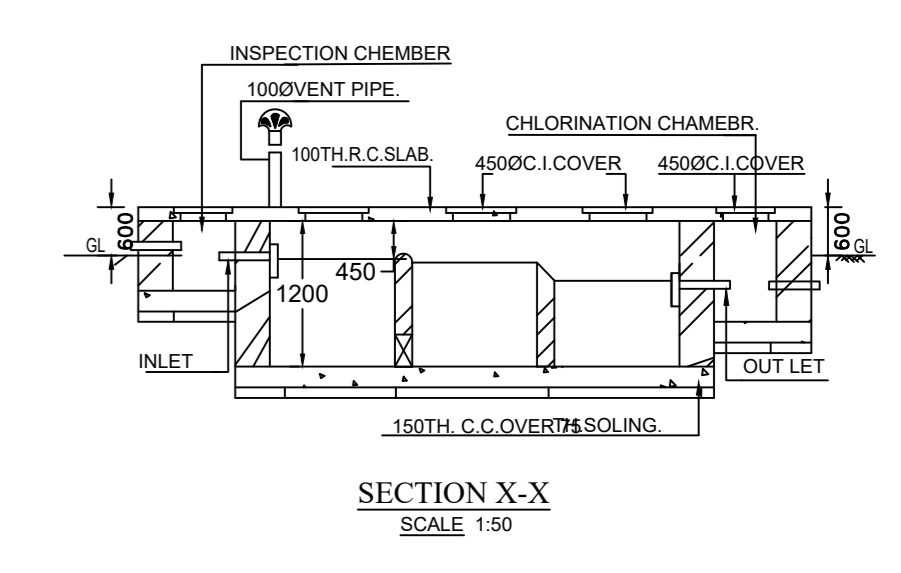

SECTION X-X
SCALE 1:50

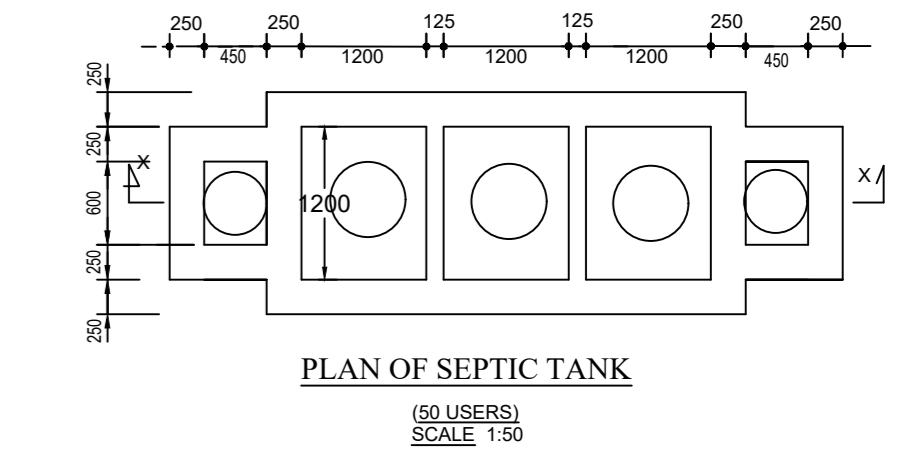

PLAN OF SEPTIC TANK
SCALE 1:50

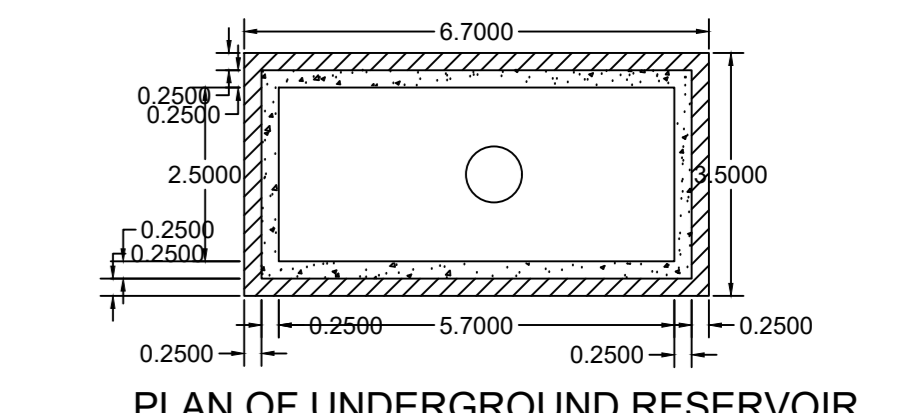

PLAN OF UNDERGROUND RESERVOIR
SCALE 1:50

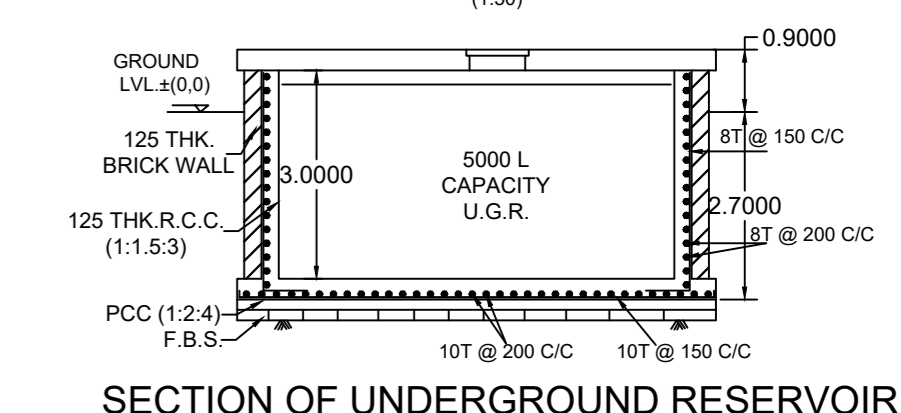

SECTION OF UNDERGROUND RESERVOIR
SCALE 1:50

AREA STATEMENT

1. AREA OF LAND :-=889.3768 SQM.
2. GIFTED ROAD AREA - = 59.64 SQM.
3. PERMISSIBLE AREA=566.66 SQM.
4. PROPOSED PARKING FLOOR AREA =445.64 SQM.
5. PROPOSED FIRST FLOOR AREA=445.64 SQM.
6. PROPOSED SECOND FLOOR AREA=445.64 SQM.
7. PROPOSED SECOND FLOOR AREA=445.64 SQM.
8. STAIR CASE -1 AREA.....= 13.5 SQM.
9. STAIR CASE -2 AREA.....= 17.61 SQM.
10. TOTAL FLOOR AREA=2259.31 SQM.
11. GROUND COVERAGE=445.64 SQM.
12. % OF GROUND COVERAGE=50.11 %
13. FLOOR AREA RATIO=2.54
14. TOTAL HEIGHT OF BUILDING= 15.475 M.

PROJECT DETAILS

PROPOSED (G+IV) STORIED RESIDENTIAL BUILDING PLAN AT MOUZA- SERPUR ETOARIBAR, J.L. NO:-373, PLOT NO:-547(LR), KHATIAN NO:-1964(LR),1961(LR),1963(LR),1962(LR),2740(LR) WARD NO-VIII, CONTAI MUNICIPALITY , P.O.- CONTAI , P.S.-CONTAI, DIST.-PURBA MIDNAPORE.

NAME OF LAND OWNERS

1. NIKHIL KUMAR JANA
S/O-LATE BHASKAR CHANDRA JANA
2. SIMA JANA
D/O- SUNIL KUMAR DAS
3. ARUP KUMAR DAS
S/O-LATE MCDINKANTA DAS
4. SUCHETA DAS
D/O- ANUP KUMAR DAS
5. RANJIT KUMAR MAITI
S/O- LATE RAKHAL CHANDRA MAITI

DOOR & WINDOWS SCHEDULE

MARK	SIZE	MARK	SIZE
D1	1250 X 2100	W1	1500 X 2500
D2	1000 X 2100	W2	900 X 1000
D3	900 X 2100	W3	600 X 600
D4	750 X 2100		

APPROVED BY

DECLARATION OF ARCHITECT

CERTIFIED THAT THE PLAN ITSELF WITH FULL RESPONSIBILITY THAT THE BUILDING PLAN HAS DRAWN UP AS PER PROVISION OF WEST BENGAL MUNICIPAL BUILDING RULES, 2007, AS AMENDED FROM TIME TO TIME AND THE SITE CONDITION INCLUDING THE ABUTTING ROAD IS CONFORM WITH THE PLAN. IT IS A BUILDABLE SITE NOT A TANK OR FILLED UP TANK. THERE IS AN EX STRUCTURE TO BE DEMOLISHED BEFORE COMMENCEMENT OF WORK. IT IS FULLY OCCUPIED BY THE OWNER.

NAME OF ARCHITECT
ANANDA GOPAL JANA
CAD/09/9730
TILOTAMA GIRLS HIGH SCHOOL ROAD
GARKAMPUR, HALDIA-721628, WEST BENGAL, INDIA
PHONE - 9732966875

